

CAMBRIDGE ARCHITECTURE POST 1945

A pocket guide to buildings in the
City of Cambridge
and surrounding towns and villages



edited by
Bob Bowman David Emond & David Thurlow

ISBN 0 7722679 4 4

Key

- A building title
- B owner
- C designer
- D contractor
- E location
- F access
- G information

Introduction

The buildings of Cambridge constructed since 1945 have made a substantial contribution to the built environment of the city. There can be few cities of comparable size with such an array of work by nationally and internationally renowned designers.

Cambridge developed as a University town and remains so today with a population of over 100,000 with a further 100,000 living in a necklace of villages within five miles of the centre. It is famous for its historic college buildings, green open spaces and medieval street pattern (beware - it's easy to get lost).

At the beginning of the 21st century, the city and its environs have also become an important economic centre for new technology based industries, many of whom developed using spin outs from University research. Today the focus of economic activity lies as much in the independent research institutes and the ring of science parks that surround Cambridge as in the city itself.

The attractive green open spaces and the tree lined approach roads to the centre of the city mask a housing shortage and a legacy of small Victorian properties and uninspired post-war estates that is not immediately apparent to the tourist. There are also a surprisingly large number of modern individual architect designed houses in and around the city, many examples of which are included in this book.

Pressure is increasing to enlarge the city housing stock by densification of the urban structure with some expansion into the green belt. The development of Cambridge continues to generate lively debate and strong opinions.

This book is intended as a gazetteer of new or substantially altered buildings constructed since 1945. It covers a wide range of building types and styles from each decade. Almost all the properties are visible from a public place and guidance is provided where possible on how to obtain permission to visit the buildings. The inclusion of buildings in this guide does not infer that access is permitted to the building or its grounds.

The maps locate the buildings and indicate the routes for four walks that have been identified to allow you to explore different aspects of the city's architectural character outside the central area.

The designers listed in this publication show the extent to which Cambridge has been blessed with architectural riches in the second half of the 20th century. The buildings stand as testimony to all the members of the construction industry and client base who were instrumental in their creation.

Particular thanks are due to Stephen Sillery, Ed Coe and Alex Reeve for their support and assistance in the production of this guide.

Cambridge Forum for the Construction Industry

Foreword by the Vice-Chancellor of the University of Cambridge
Professor Sir Alec Broers, FRS, FREng

In a memorable phrase my predecessor as Vice-Chancellor, Professor Sir David Williams QC, DL, spoke a few years ago of the 'gathering of the cranes over Cambridge'. The scope and scale of present-day building for the University and Colleges can hardly have been surpassed in any previous period of our history. Looking back over nearly eight hundred years –the University's eighth centennial comes in 2009— it is clear that architectural innovation has always been characteristic. The traditional forms of ecclesiastical and monastic building gradually adapted themselves to the new needs of a secular teaching community. Science and technology made their demands, uncertain at first but of growing importance and visibility. Controversy, too, must never have been far away. The Wren Library at Trinity, the great gatehouses at St John's, Christ's and Trinity, King's and Clare Chapels, the Waterhouse buildings at Caius and Pembroke, the massive intrusion into the skyline represented by Scott's University Library tower: all these would have shocked when they were new and were statements of confidence and assurance which perhaps were lost for a time.

As someone who has, as research student, Professor, and now Vice-Chancellor, worked daily in buildings up to six centuries old, my personal experience of Cambridge academic architecture has indeed been varied, and not always comfortable. As a former Master of Churchill College, I had the good fortune to experience one of the first large-scale manifestations of modern collegiate architecture, working well as its designers intended. But it has always seemed to me an astonishing failure that the clarity of mind that produced the great scientific discoveries in Cambridge during the last century signally failed to produce, in the New Museums and Downing Sites at least, the excellence of architecture to house them. We still live with that failure today. For generations innovation in architecture and planning came from the Colleges, not from the University, and indeed it was not until 1962 that the University first produced a comprehensive plan for its future buildings. I hope and believe that this tardy and tentative history has been finally overcome.

We have been fortunate over the last decade or so to cooperate with generous external benefactors in financing the new buildings we need to deal with new subjects of study and larger numbers. Amongst the most remarkable new structures are the adaptation of the old Addenbrooke's Hospital to house the Judge Institute of Management Studies, and the striking new home of the Law Faculty. There are other new buildings on the Sidgwick Avenue Site, the mathematical campus west of the Backs, and above all the great project -- to be decades in realisation-- for West Cambridge. All these will thrill and delight us in the years ahead. I hope too that what Nikolaus Pevsner called the "the extraordinary slums" of some of the central science sites will receive attention in due course.

There are smaller triumphs too: Eric Gill's pupil, the late David Kindersley, has added to the beauty of Cambridge through the inspired lettering which is carried on to today by his widow. Gardens flourish and develop. Old buildings have been restored and maintained as never before.

In the years to come there are formidable challenges. If Cambridge is not to become another Venice, a magnificent museum, then the needs of residents and practical daily life and work need to be reconciled with the consequences of mass tourism. Traffic and access are major and continuing issues. The availability of new methods of teaching and learning may call into question the whole concept of the residential university. But if there is one thing that we can say of Cambridge, and of its architects and builders as we look back, it is that they have triumphantly adapted to the currents of each successive age whilst maintaining underlying traditions and excellences. What we see in this book is a fine record of the last fifty years and I am sure that we can maintain or exceed such standards in the future.

Professor Sir Alec Broers
September 2000

500 metres

MAP 1

CITY CENTRE

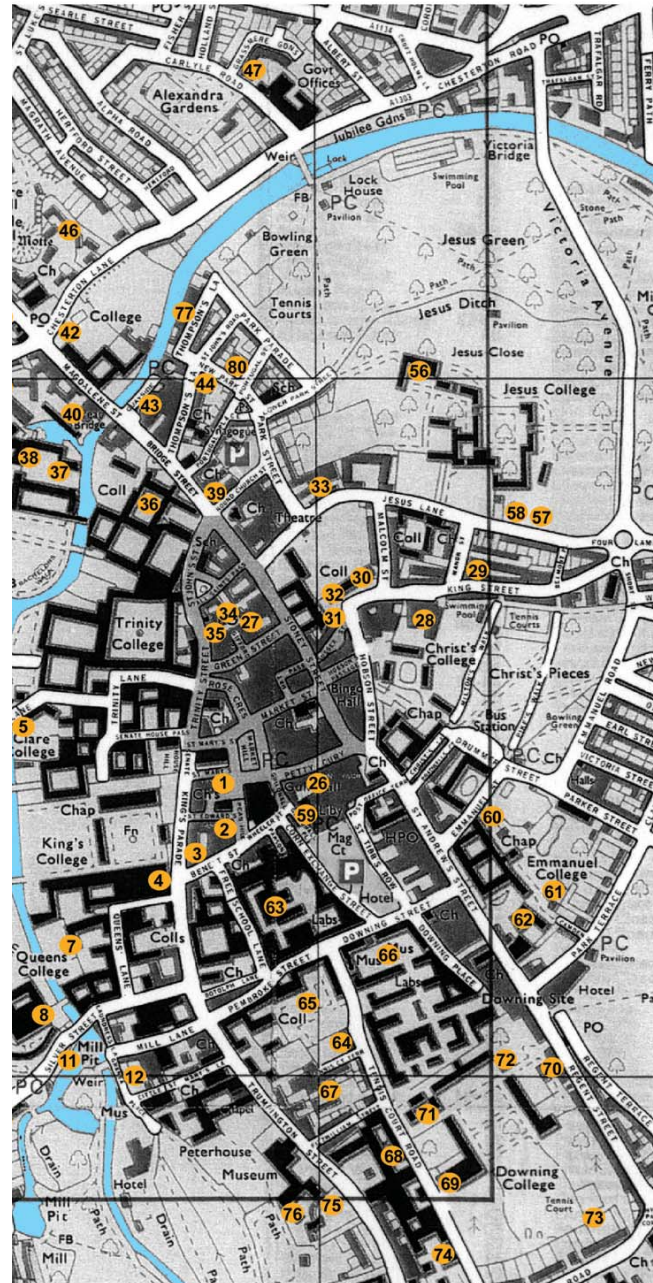
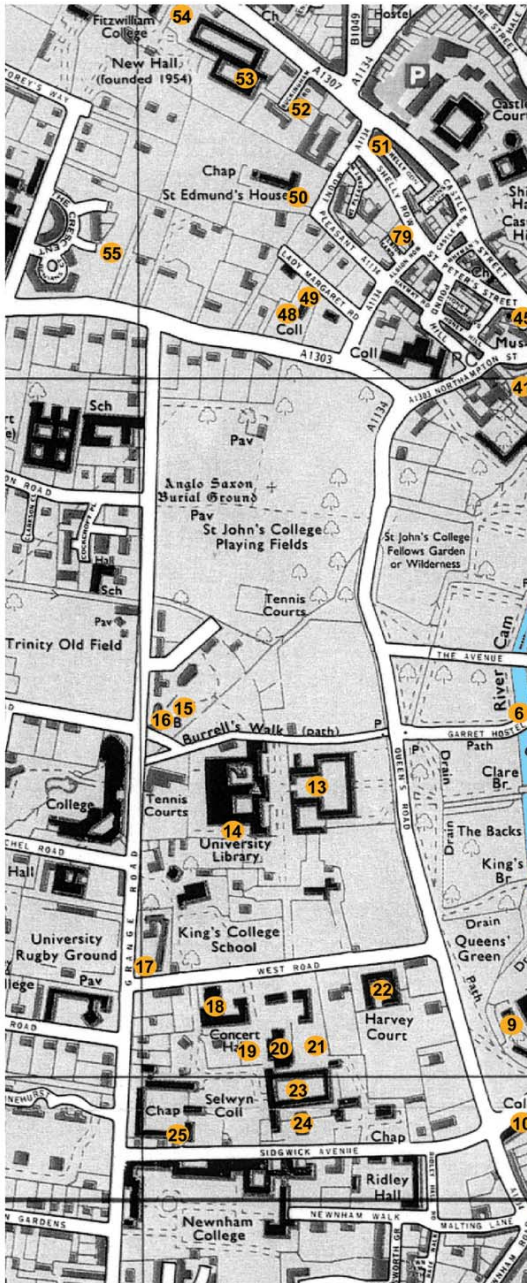



1

- A Market Hostel (1962)
- B King's College
- C Architects Co-Partnership
- D Kerridge (Cambridge) Ltd
- E Market Hill
- F View from Market Hill



2

- A Arts Theatre Extension (1996)
- B Cambridge Arts Theatre Trust
- C Bland Brown & Cole
- D Wates Eastern
- E Market Hill
- F Public theatre
- G photograph by Richard Davies



3

- A Robert Beldam Building (1996)
- B Corpus Christi College
- C Nicholas Hare
- D SDC Builders Ltd
- E Bene't Street
- F via Porter's Lodge and from Eagle public house
- G Civic Trust Commendation 1997



4

- A King's Lane Development (1967)
- B King's and St Catharine's Colleges
- C James Cubitt and Partners
- D Bovis Construction
- E King's Lane/Trumpington Street
- F View from King's Lane/Trumpington Street



5

- A Jerwood Library (1999)
- B Trinity Hall
- C Freeland Rees Roberts
- D York Construction Ltd
- E within College/Garret Hostel Lane
- F via Porter's Lodge and
- view from Garret Hostel Bridge
- G Civic Trust Commendation 2001



6

- A Garret Hostel Bridge (1960)
- B Cambridge City Council
- C Timothy Morgan (Guy Morgan and Partners)
- D J. L. Kier Ltd
- E Garret Hostel Lane
- F Public footpath
- G Listed Grade II



7

- A Erasmus Building (1960)
- B Queens' College
- C Sir Basil Spence and Partners
- D William Sindall Ltd
- E within College
- F via Porter's Lodge



8

- A Cripp's Court (1978)
- B Queens' College
- C Powell Moya
- D John Laing
- E within College
- F via Porter's Lodge



9

- A Fitzpatrick Hall (1990)
- B Queens' College
- C Bland Brown and Cole
- D Sir Robert McAlpine
- E within College
- F via Porter's Lodge



10

- A Rayne Building (1970)
 - B Darwin College
 - C Howell, Killick and Partridge, Amis
 - D Kerridge (Cambridge) Ltd
 - E within College/Silver Street
 - F via Porter's Lodge/Silver Street
 - G Civic Trust Commendation 1971
- There are two elements to the scheme, the residential building and a new dining hall.



11

- A Study Centre (1994)
- B Darwin College
- C Jeremy Dixon, Edward Jones
- D Mowlem, Rattee and Kett
- E within College/Silver Street/Mill Pit
- F via Porter's Lodge/Silver Street/Mill Pit
- G RIBA Award 1994



12

- A The University Centre (1967)
 - B University of Cambridge
 - C Howell, Killick, Partridge and Amis
 - D William Sindall Ltd
 - E Granta Place
 - F view from Granta place and by arrangement
 - G Civic Trust Commendation 1968
- There are interesting distant views from across the adjoining Common.



13

- A Forbes-Mellon Library (1985)
- B Clare College
- C Arup Associates
- D William Sindall Ltd
- E off Queen's Road
- F via Porter's Lodge
- G The building faces the main entrance of the University Library on the same axis.



14

- A Extensions to University Library (1966, 1999 – 2001)
- B University of Cambridge
- C Gollins, Melvin, Ward (1966) Harry Faulkner-Brown Howe Partnership (1999 – 2001)
- D Rattee and Kett (1966) R G Carter Ltd (2001)
- E University Drive/Grange Road
- F by arrangement



15

- A Burrells Field (1995)
- B Trinity College
- C MacCormac Jamieson Prichard
- D Johnson and Bailey/Marriott Construction Ltd
- E within College/Burrells Walk
- F via Porter's Lodge
- G RIBA Award 1997 Civic Trust Award 1997 see also 16 below



16

- A Adrian and Butler Houses (1978)
- B Trinity College
- C David Roberts and Geoffrey Clarke
- D Coulson and Son
- E within College/Grange Road
- F via Porter's Lodge
- G see also 15 above



17

- A St Chads (1978)
- B St Catharine's College
- C James Cubitt and Partners
- D William Sindall Ltd
- E within College/Grange Road
- F via Porter's Lodge
- G An additional floor was added in 1999 by the same architects, built by Hutton Construction



18

- A School of Music (1977)
- B University of Cambridge
- C Sir Leslie Martin with Colen Lumley and Ivor Richards
- D Coulson and Son
- E West Road
- F by arrangement



19

- A School of Divinity (2000)
- B University of Cambridge
- C Edward Cullinan Architects
- D Sindall
- E off West Road
- F by arrangement
- G RIBA Award 2001



20

- A Faculty of History, Library (1967)
- B University of Cambridge
- C James Stirling
- D William Sindall Ltd
- E off West Road
- F by arrangement
- G RIBA Award 1970
Listed Grade II



21

- A Faculty of Law, Library (1995)
- B University of Cambridge
- C Foster and Partners
- D Taylor Woodrow Construction (Southern)
- E off West Road
- F by arrangement



22

- A Harvey Court (1962)
- B Gonville and Caius College
- C Sir Leslie Martin and Colin St John Wilson
- D William Sindall Ltd
- E West Road
- F via Porter's Lodge
- G Listed Grade II



23

- A Faculty of Arts (1956-64)
- B University of Cambridge
- C Casson Conder and Partners
- D Johnson and Bailey Ltd/ Kerridge (Cambridge) Ltd
- E Sidgwick Avenue
- F by arrangement
- G Listed Grade II



24

- A Lady Mitchell Hall (1964)
- B University of Cambridge
- C Casson Conder and Partners
- D Johnson and Bailey Ltd
- E Sidgwick Avenue
- F by arrangement
- G Listed Grade II



25

- A College Kitchens (1981)
- B Selwyn College
- C Purcell Miller and Tritton
- D Rattee and Kett
- E Sidgwick Avenue
- F via Porter's Lodge
- G Combination Rooms by RMJM (1963) are adjacent



26

- A Lion Yard Shopping Centre (1979)
- B Land Securities/Ravenseft Properties
- C Arup Associates
(Fewster and Partners executive architects)
- D Bovis Construction Ltd
- E Petty Cury/St Andrews Street
- F Public shopping centre
- G Refurbished in 2001



27

- A Blue Boar Court (1989)
- B Trinity College
- C MacCormac Jamieson Prichard and Wright
- D Johnson and Bailey Ltd
- E within College, Green Street/Trinity Street
- F via Porter's Lodge
- G RIBA Award 1991



28

- A New Court (1966)
- B Christ's College
- C Denys Lasdun and Partners
(later alterations by Architects Design Partnership)
- D John Mowlem Ltd (Mowlem, Rattee and Kett)
- E within College/King Street
- F via Porter's Lodge



29

- A King Street Housing (1978)
- B King Street Housing Society
- C Ivor Smith and Cailey Hutton
- D Johnson and Bailey Ltd
- E King Street
- F private residences

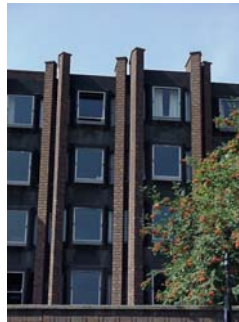

30

- A Blundell Court (1969)
- B Sidney Sussex College
- C Howell, Killick, Partridge and Amis
- D Marshall-Andrew
- E Malcolm Street/King Street
- F via Porters Lodge



31

- A Bridge over Sussex Street (1991)
- B Sidney Sussex College
- C Pleasance Hookham and Nix
- D Johnson and Bailey Ltd
- E Sussex Street
- F view from street



32

- A The Mong Building (1999)
- B Sidney Sussex College
- C Saunders Boston
- D Sindall
- E within College
- F via Porter's Lodge



33

- A Wesley House (1972)
- B Wesley House
- C Whitworth and Hall
- D Mowlem, Rattee and Kett
- E Jesus Lane
- F via Porter's Lodge

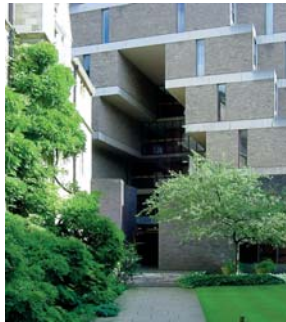

34

- A Wolfson Court (1972)
- B Trinity College
- C Architects Co-Partnership
- D William Sindall Ltd
- E within College/Trinity Street
- F via Porter's Lodge
- G refurbishment and extension by 5th Studio 2006



35

- A Heffers Bookshop (1972)
- B Heffers Ltd
- C Austin-Smith: Lord
- D Wiltshiers Ltd
- E Trinity Street
- F public bookshop (now trading as Blackwells)



36

- A College Library (1993)
- B St John's College
- C Edward Cullinan Architects
- D R G Carter Ltd
- E within College
- F via Porter's Lodge
- G RIBA Award 1995



37

- A Cripp's Court (1967)
- B St John's College
- C Powell Moya
- D John Laing
- E within College
- F via Porter's Lodge
- G RIBA Award 1967
Civic Trust Award 1968



38

- A The Fisher Building (1987)
- B St John's College
- C Saunders Boston
- D Shepherd Construction
- E within College
- F via Porter's Lodge
- G see 36 and 37 within the College



39

- A Bridge House (1978)
- B Scottish Mutual Assurance Co
- C Saunders Boston
- D R G Carter Ltd
- E Bridge Street
- F shops and offices
- G Civic Trust Commendation 1978
Shopfronts have been retained with new commercial development at the rear



40

- A Benson Court (1958)
- B Magdalene College
- C David Roberts
- D Coulson and Son/Kidman and Son
- E within College
- F via Porter's Lodge
- G Civic Trust Commendation 1971

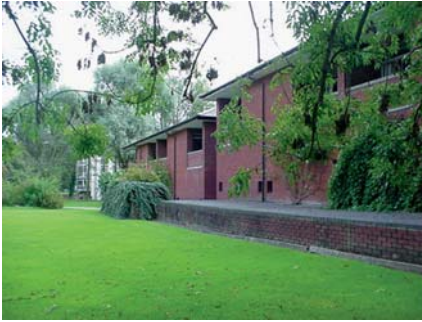

41

- A Buckingham Court (1969)
- B Magdalene College
- C David Roberts and Geoffrey Clarke
- D Johnson and Bailey Ltd
- E within College
- F via Porter's Lodge
- G pitched roof added at a later date
Civic Trust commendation 1971



42

- A Master's Lodge (1967)
- B Magdalene College
- C David Roberts and Geoffrey Clarke
- D Kerridge (Cambridge) Ltd
- E within College
- F via Porter's Lodge
- G pitched roof added at a later date



43

- A Quayside Shops and Offices (1989)
- B Trafford Park Estates/Magdalene College
- C Nicholas Ray Associates
- D Sir Robert McAlpine
- E Bridge Street
- F public plaza



44

- A Bishop Bateman Court (1982)
- B Trinity Hall
- C Cambridge Design
- D Johnson and Bailey Ltd
- E Thompsons Lane
- F via Porter's Lodge
- G RIBA Award 1984



45

- A Extensions to Kettles Yard (1970 and 1994)
- B University of Cambridge
- C 1970 Sir Leslie Martin and David Owers
1994 Bland Brown and Cole
- D 1970 Kidman and Son
1994 Mowlem Rattee and Kett
- E Castle Hill
- F public Art Gallery
- G Civic Trust Commendation 1971

46

- A Clare Colony (1958)
- B Clare College
- C David Roberts
- D Kerridge (Cambridge) Ltd
- E Chesterton Road
- F via Porter's Lodge

47

- A Grasmere Gardens (1981)
- B Granta Housing Society
- C Cambridge Design
- D John Brignell Ltd
- E Carlyle Road
- F private residences
- G Civic Trust Commendation 1982

48

- A College Library (1999)
- B Lucy Cavendish College
- C Freeland Rees Roberts
- D Mowlem Rattee and Kett
- E within College
- F via Porters Lodge



49

- A Dining Hall and Residences (1995)
- B Lucy Cavendish College
- C van Heyningen and Haward
- D Sindall Ltd
- E within College
- F via Porter's Lodge



50

- A Tower Building (1992)
- B St Edmunds College
- C Roderick Gradidge
(Charter Partnership executive architects)
- D Amey Building Ltd
- E within College grounds/Mount Pleasant
- F via Porter's Lodge
- G also new West Residential Building (2001)
by Bland Brown and Cole/SDC Builders Ltd



51

- A Shelly Garden (1983)
- B Granta Housing Society
- C Cambridge Design
- D John Brignell Ltd
- E Shelly Row
- F private residences
- G Civic Trust Commendation 1984



52

- A Buckingham House (2001)
- B New Hall
- C R H Partnership
- D Llewellyn Construction Ltd
- E Buckingham Road
- F via Porter's Lodge



53

- A New Hall (1962-66) and later additions (1995)
- B New Hall
- C Chamberlin Powell and Bon, Austin-Smith: Lord (1995), R H Partnership (2003)
- D W C French Ltd (1962-66), Kajima (1995), Sindall (2003)
- E within College
- F via Porter's Lodge
- G Listed Grade II*



54

- A Kaetsu Centre (1996)
- B Kaetsu Foundation
- C Austin-Smith: Lord
- D Kajima
- E within College/Huntingdon Road
- F via Porter's Lodge



55

- A Thomas House, 'Willow Tree House' (1999)
- B Mr and Mrs Thomas
- C R H Partnership
- D Coulson and Son
- E Larmor Drive, off The Crescent, Storey's Way
- F private residence



56

- A North Court (1965)
- B Jesus College
- C David Roberts
- D Rattee and Kett
- E within College
- F via Porter's Lodge
- G Listed Grade II



57

- A Library Court (2000)
- B Jesus College
- C Evans and Shalev
- D Mowlem Rattee and Kett
- E within College
- F via Porter's Lodge



58

- A Quincentenary Library (1998)
- B Jesus College
- C Evans and Shalev
- D Coulson and Son
- E within College
- F via Porter's Lodge
- G RIBA Award 1996



59

- A Fisher House (1976)
- B University of Cambridge Catholic Chaplaincy
- C Gerard Goalen and Partner
- D Rattee and Kett
- E Guildhall Place
- F by arrangement



60

- A The Queen's Building (1996)
- B Emmanuel College
- C Michael Hopkins and Partners
- D Sir Robert McAlpine
- E within College
- F via Porter's Lodge
- G RIBA Award 1996



61

- A Library wing extension (1966)
- B Emmanuel College
- C Cruikshank Seward
- D Kerridge (Cambridge) Ltd
- E within College
- F via Porter's Lodge



62

- A South Court (1966)
- B Emmanuel College
- C Tom Hancock
- D Johnson and Bailey Ltd
- E within College
- F via Porter's Lodge
- G also see Masters lodge by Hancock



63

- A New Museums site (1971)
- B University of Cambridge
- C Arup Associates
- D Trollope and Colls and William Sindall Ltd
- E Downing Street/Corn Exchange Street
- F by arrangement



64

- A Foundress Court (1997)
- B Pembroke College
- C Eric Parry Architects
- D R G Carter Ltd
- E within College
- F via Porter's Lodge
- G RIBA Award 1998
Civic Trust Commendation 1999



65

- A Orchard Building (1958)
- B Pembroke College
- C Marshall Sisson
- D unknown
- E within College
- F via Porter's Lodge



66

- A MacDonald Institute for Archaeological Research (1994)
- B University of Cambridge
- C Casson Conder and Partners
- D Amec Construction
- E Downing Street / Tennis Court Terrace
- F by arrangement
- G Civic trust Commendation 1995



67

- A Cosin Court (1970)
- B Peterhouse
- C David Roberts
- D Coulson and Son
- E within College
- F via Porter's Lodge



68

- A Judge Institute of Management Studies (1994)
- B University of Cambridge
- C John Outram
(Fitzroy Robinson executive architects)
- D Laing (Eastern)
- E Trumpington Street
- F by arrangement
- G RIBA Award 1996 Civic Trust Award 1997



69

- A Senior Combination Room (1969)
- B Downing College
- C Howell, Killick, Partridge and Amis
- D Coulson and Son
- E within College
- F via Porter's Lodge
- G RIBA Award 1971



70

- A Parker's House (1984)
- B Downing College / Miller Buckley Developments
- C Hughes and Bicknell
- D Miller Buckley Construction
- E Regent Street
- F private offices and shops
- G see Richmond House (1989) by Erith and Terry / Coulson and Son North of the College gates



71

- A Butterfield Building (1987)
- B Downing College
- C Erith and Terry
- D Coulson and Son
- E within College
- F via Porter's Lodge



72

- A Maitland Robinson Library (1991)
- B Downing College
- C Erith and Terry
- D R G Carter Ltd
- E within College
- F via Porter's Lodge
- G also see The Howard Building by Erith and Terry



73

- A The Singer Building (2000)
- B Downing College
- C Bland Brown and Cole
- D F W Cocksedge Ltd
- E within College
- F via Porter's Lodge



74

- A Department of Biochemistry (1997)
- B University of Cambridge
- C R H Partnership
- D Marriott
- E Tennis Court Terrace
- F by arrangement



75

- A Adeane and Rothschild Galleries (1965)
- Fitzwilliam Museum
- B University of Cambridge
- C David Roberts
- D Coulson and Son
- E Trumpington Street
- F public museum



76

- A William Stone Building (1964)
- B Peterhouse
- C Sir Leslie Martin and Colin St John Wilson
- D Kerridge (Cambridge) Ltd
- E within College
- F via Porter's Lodge
- G Listed Grade II



77

- A Beaufort Place (1985)
- B Aquila Investments Ltd
- C Dixon Del Pozzo
- D Johnson and Bailey Ltd
- E Thompsons Lane
- F private residences

78

- A Architects Office (1986)
- B St Johns College
- C Bland Brown and Cole
- D Wetzl Brewer and Jackson
- E 33a Bridge Street
- F by arrangement

79

- A Shelley Row (1987)
- B Cambridge City Council
- C Cambridge City Council Architects Department
- D H C Moss Ltd
- E Shelly Row / Castle Row/Albion Row
- F private residences

80

- A Portugal Street (1996)
- B Aquila Investments Ltd
- C Barber Casanovas Ruffles
- D Sindall Ltd
- E Portugal Street
- F private residences

500 metres

MAP 2

CITY WALKS

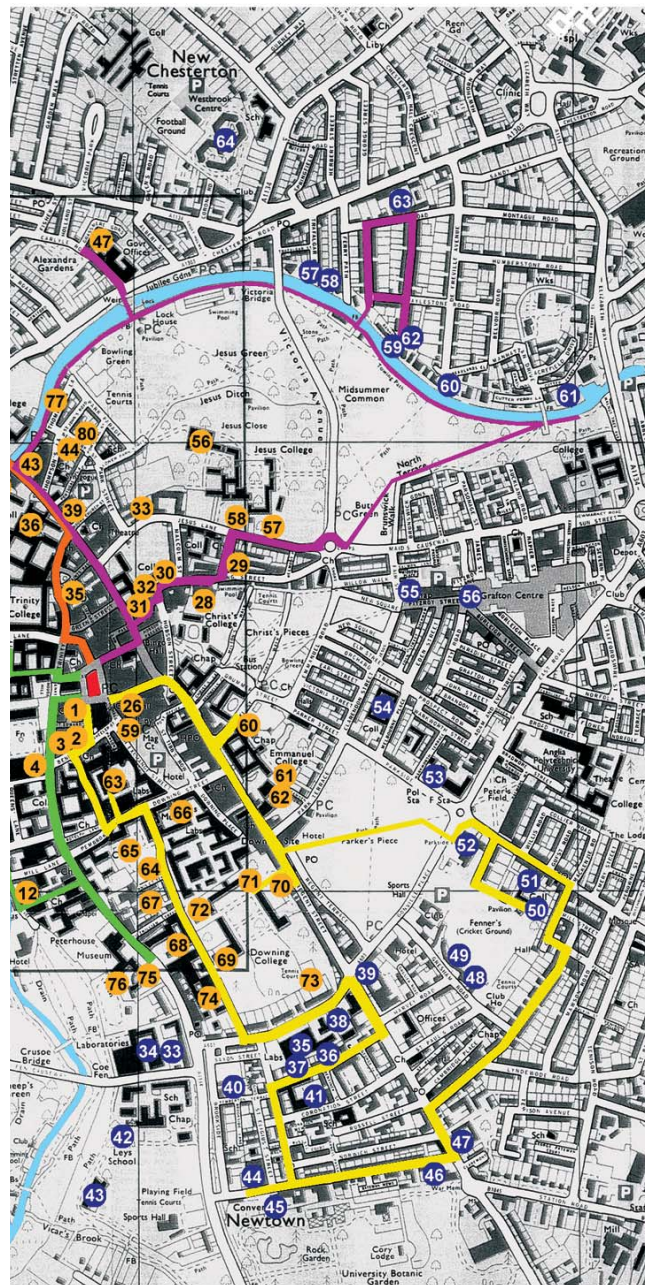
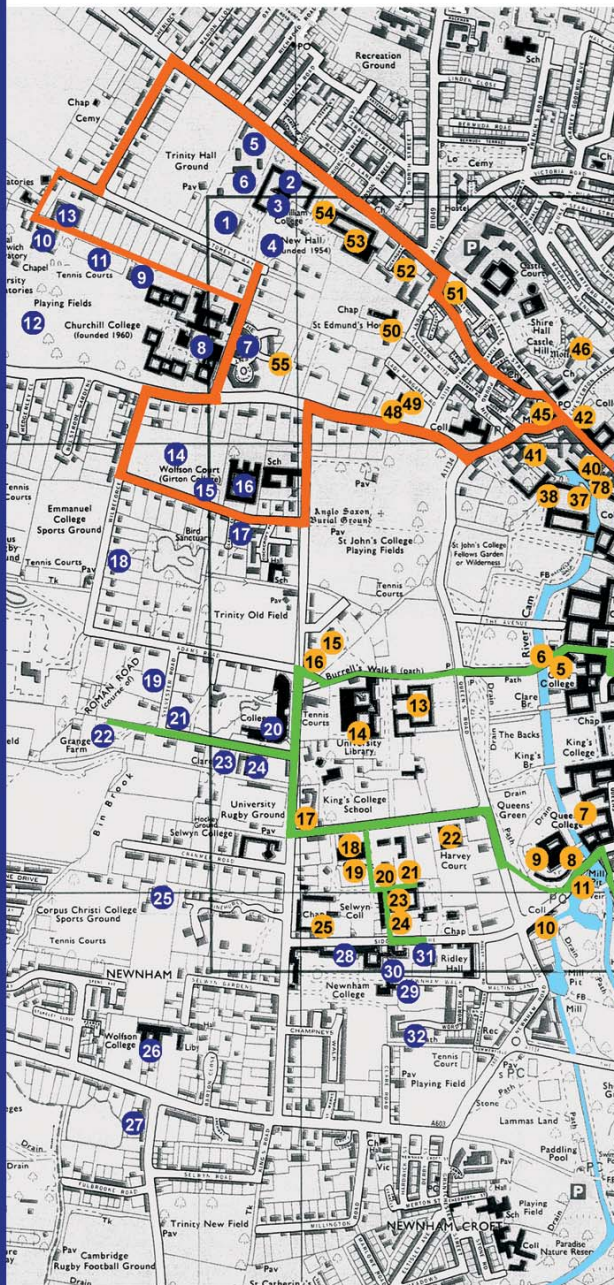

Four walks are shown on Map 2, colour coded to the building information pages for both Map 1 and Map 2. The walks start and finish at Market Square and are designed to explore buildings located outside the central area.

The duration of the walks is expected to be between one and a half, and two hours. This will depend on the time taken to explore individual buildings.

WALK 1

Jesus Green and the boathouses

- 31 Bridge over Sussex Street Pleasance Hookham & Nix
- 32 The Mong Building, Sidney Sussex College Saunders Boston
- 30 Blundell Court, Sidney Sussex College HKPA
- 29 King Street Housing Ivor Smith & Cailey Hutton
- 58 Quincentenary Library, Jesus College Evans & Shalev
- 57 New Court, Jesus College Evans & Shalev
- 56 North Court, Jesus College David Roberts
- 61 Downing College Boat house Thurlow Carnell & Curtis
- 60 Corpus Christi & Sidney Sussex Boat House David Roberts
- 59 99's Boat House Cound & Page
- 63 Midwinter Place Cambridge Design
- 62 Hart House John Hart
- 58 Boathouse Court Cambridge Design
- 57 Queens' College Boat House Cambridge Design
- 47 Carlyle Road Cambridge Design
- 44 Bishop Bateman Court, Trinity Hall Cambridge Design
- 43 Quayside Nicholas Ray Associates
- 39 Bridge House Saunders Boston
- 77 Beaumont Gardens Dixon del Pozzo
- 80 Portugal Street Barber Casanovas Ruffles



WALK 2

Central college sites

- 1 Market Hostel, Kings College Architects Co-Partnership
- 2 The Arts Theatre extension Bland Brown & Cole
- 3 Robert Beldam Building, Corpus Christi Nicholas Hare
- 63 New Museum Site Arup Associates
- 66 MacDonald Inst. for Archeological Research Casson Conder
- 64 Foundress Court, Pembroke College Eric Parry Architects
- 65 Orchard Building, Pembroke College Marshall Sisson
- 68 Judge Institute of Management Studies John Outram
- 74 Department of Biochemistry RH Partnership
- 35 Department of Chemistry Eastern and Robertson
- 38 Shackleton Library, Scott Polar Institute John Miller
- 39 The Local Examinations Sydicate RMJM
- 36 Cambridge Crystallographic Data Centre Sorensen & Zibrandsen
- 37 Unilever Cambridge Centre Sorensen & Zibrandsen
- 41 Music Centre, Perse School for Girls Saunders Boston
- 44 Extension to the Masonic Hall Freeland Rees Roberts
- 45 St Mary's Convent School David Roberts & Geoffrey Clarke
- 46 Eurocentre Language School Cambridge Design
- 47 Highsett Eric Lyons and Partners
- 50 Conference Building, Hughes Hall Lyster Grillet Harding
- 51 The Centenary Building, Hughes Hall Shillam and Smith
- 52 Parkside Pool S & P Architects
- 70 Parker's House Hughes and Bicknell
- 71 Maitland Robinson Library, Downing College Erith & Terry
- 72 Butterfield Building, Downing College Erith & Terry
- 69 Senior Combination Room, Downing College HKPA
- 73 The Singer Building, Downing College Bland Brown & Cole
- 60 The Queen's Building, Emmanuel College Michael Hopkins
- 26 Lion Yard Arup Associates



WALK 3

Sidgwick Avenue and the Backs

- 5 Jerwood Library, Trinity Hall Freeland Rees Roberts
- 6 Garret Hostel Bridge Guy Morgan and Partners
- 13 The Forbes-Mellon Library, Clare College Arup Associates
- 15 Burrells Field, Trinity College McCormack Jamieson and Prichard
- 16 Adrian and Butler Houses David Roberts & Geoffrey Clarke
- 20 Robinson College Gillespie Kidd and Coia
- 24 Clare Hall Ralph Erskine's Architekt Kontor
- 23 West Court Nicholas Ray Associates
- 21 Needham Institute Lyster Grillet and Harding
- 22 Brian Pippard Building Nicholas Ray Associates
- 14 Extensions to University Library Faulkner-Brown Howe Partnership
- 17 St Chads, St Catharine's College James Cubitt and Partners
- 18 School of Music Sir Leslie Martin with Colen Lumley and Ivor Richards
- 19 School of Divinity Edward Cullinan Architects
- 20 Faculty of History, Library James Stirling
- 21 Faculty of Law, Library Foster and Partners
- 23 Faculty of Arts Casson Conder and Partners
- 24 Lady Mitchell Hall Casson Conder and Partners
- 31 Rosalind Franklin Building, Newnham College Allies and Morrison
- 28 Rare Books Library, Newnham College van Heyningen and Haward
- 22 Harvey Court Sir Leslie Martin and Colin St John Wilson
- 9 Fitzpatrick Hall, Queens' College Bland Brown and Cole
- 11 Study Centre, Darwin College Jeremy Dixon, Edward Jones
- 8 Cripp's Court, Queens' College Powell Moya
- 12 Graduate Centre Howell, Killick and Partridge, Amis
- 68 Judge Institute of Management Studies John Outram
- 75 Adeane and Rothschild Galleries, Fitzwilliam Museum David Roberts
- 4 King's Lane Development James Cubitt and Partners
- 3 Robert Bedlam Building, Corpus Christi Nicholas Hare



WALK 4

Castle Hill and the modern colleges

- 35 Heffers Bookshop Austin-Smith: Lord
- 39 Bridge House Saunders Boston
- 43 Quayside Shops and Offices Nicholas Ray Associates
- 37 Cripps Court Powell Moya
- 78 Offices Bland Brown & Cole
- 40 Buckingham Court David Roberts
- 42 Master's Lodge David Roberts
- 45 Extensions to Kettles Yard Leslie Martin and David Owers
- 49 New Residences, Lucy Cavendish College van Heyningen and Haward
- 48 Library, Lucy Cavendish College Freeland Rees Roberts
- 16 Wolfson Court, Girton College David Roberts and Geoffrey Clarke
- 15 Newton Institute Annand and Mustoe
- 17 Laslett House Trevor Dannett
- 14 Centre for Mathematical Sciences Edward Cullinan Architects
- 8 Churchill College Sheppard Robson
- 7 The Crescent, Storey's Way Saunders Boston
- 11 Study Centre, Churchill College Thurlow Carnell & Curtis
- 10 Møller Centre, Churchill College Henning Larsens Tegnestue
- 13 Wolfson Flats, Churchill College David Roberts and Geoffrey Clarke
- 9 Sheppard Flats, Churchill College Sheppard Robson
- 1 New Court, Fitzwilliam College McCormack Jamieson and Prichard
- 5 Boulton House, Trinity Hall Arup Associates
- 2 Fitzwilliam College Denys Lasdun and Partners
- 54 Kaetsu Centre Austin Smith : Lord
- 53 New Hall Chamberlin Powell and Bon
- 52 Buckingham House, New Hall RH Partnership
- 51 Shelly Garden Cambridge Design
- 51 Shelly Row Cambridge City Council



1

- A New Court (1986)
- B Fitzwilliam College
- C MacCormac Jamieson and Prichard
- D Sindall
- E within College
- F via Porter's Lodge



2

- A Fitzwilliam College (1961-63)
- B Fitzwilliam College
- C Denys Lasdun and Partners
- D Johnson and Bailey Ltd
- E within College
- F via Porter's Lodge



3

- A Chapel (1990)
- B Fitzwilliam College
- C MacCormac Jamieson and Prichard
- D Johnson and Bailey Ltd
- E within College
- F via Porter's Lodge
- G RIBA Award 1992
- Civic Trust Award 1992



4

- A Wilson Building (1994)
- B Fitzwilliam College
- C van Heyningen and Haward
- D Mowlem, Rattee and Kett
- E within College
- F via Porter's Lodge
- G RIBA Award 1996



5

- A Herrick House (1993)
- B Trinity Hall
- C MacCormac Jamieson and Prichard
- D Johnson and Bailey Ltd
- E Wychfield site
- F via Porter's Lodge off Storey's Way



6

- A Boulton House (Wychfield) (1967)
- B Trinity Hall
- C Arup Associates
- D William Sindall Ltd
- E Wychfield site
- F via Porter's Lodge off Storey's Way



7

- A The Crescent (1992)
- B Aquila Investments Ltd
- C Saunders Boston
- D John Brignell Ltd
- E Storey's Way
- F private residences



8

- A Churchill College (1965)
- B Churchill College
- C Sheppard Robson
- D Rattee and Kett
- E within College
- F via Porter's Lodge
- G Listed Grade II
- RIBA Award 1968



9

- A Sheppard Flats (1966)
- B Churchill College
- C Sheppard Robson
- D Rattee and Kett
- E within College
- F via Porter's Lodge
- G Listed Grade II



10

- A Møller Centre (1992)
- B Churchill College and Møller Foundation
- C Henning Larsens Tegnestue
- D Johnson and Bailey Ltd
- E within College
- F via Porter's Lodge



11

- A Study Centre (1998)
- B Churchill College
- C Thurlow Carnell and Curtis
- D Johnson and Bailey Ltd
- E within College
- F via Porter's Lodge



12

- A Chapel (1966)
- B Churchill College
- C Sheppard Robson
- D Rattee and Kett
- E within College
- F via Porter's Lodge
- G Listed Grade II



13

- A Wolfson Flats (1965)
- B Churchill College
- C David Roberts and Geoffrey Clarke
- D T Butler and Sons
- E within College
- F via Porter's Lodge



14

- A Centre for Mathematical Sciences (2001)
- B University of Cambridge
- C Edward Cullinan Architects
- D Laing/ Sir Robert McAlpine
- E Clarkson Road
- F by arrangement



15

- A Newton Institute (1992)
- B University of Cambridge
- C Annand and Mustoe
- D John Brignall/Amey Building Ltd
- E Clarkson Road
- F by arrangement



16

- A Wolfson Court (1970 and 1992)
- B Girton College
- C 1970 David Roberts and Geoffrey Clarke
1992 Bland Brown and Cole
- D 1970 Coulson and Son 1992 Morris Preston
- E within College
- F via Porter's Lodge



17

- A Laslett House (1959)
- B Mr and Mrs Laslett
- C Trevor Dannett
- D G B Brudenell
- E Clarkson Road
- F private residence



18

- A Roberts House (1950, 1956)
- B Mr and Mrs Roberts
- C David Roberts
- D 1950 Rattee and Kett, 1956 Coulson and Son
- E 11 Wilberforce Road
- F private residence



19

- A Thurlow House II (1984)
- B Pam & David Thurlow
- C David Thurlow, Cambridge Design
- D Clarke & Whistler
- E 9 Sylvester Road
- F private residence
- G RIBA Award 1986



20

- A Robinson College (1981)
- B Robinson College
- C Gillespie Kidd and Coia
(YRM executive architects)
- D Johnson and Bailey Ltd / William Sindall Ltd
(joint venture)
- E within College
- F via Porter's Lodge
- G RIBA Award 1983



21

- A Needham Institute (1986)
(East Asian History of Science Library)
- B Trustees of the East Asian
History of Science Trust
- C Lyster Grillet and Harding
- D Johnson and Bailey Ltd
- E Sylvester Road
- F by arrangement
- G RIBA Award 1988



22

- A Brian Pippard Building (1997)
- B Clare Hall
- C Nicholas Ray Associates
- D F W Cocksedge Ltd
- E within College
- F via Porter's Lodge
- G Civic Trust Commendation 1999
also Michael Stoker Building (1985), Ralph
Erskine and, Hughes and Bicknell



23

- A West Court (2000)
- B Clare Hall
- C Nicholas Ray Associates
- D SDC Builders Ltd
- E within College
- F via Porter's Lodge



24

- A Clare Hall (1969)
- B Clare Hall
- C Ralph Erskine's Architekt Kontor
(Twist and Whitley executive architects)
- D Thackery and Co
- E within College
- F via Porter's Lodge



25

- A George Thompson Building (Leckhampton) (1964)
- B Corpus Christi College
- C Arup Associates
- D William Sindall Ltd
- E within College
- F via Porter's Lodge
- G Civic Trust Award 1965
Listed Grade II



26

- A Wolfson College (1977)
- B Wolfson College
- C Ferrey and Mennim
- D Mowlem, Rattee and Kett
- E within College
- F via Porter's Lodge



27

- A Wilson House (1963)
- B Mr and Mrs St John Wilson
- C Colin St John Wilson
- D Johnson and Bailey Ltd
- E 2 Grantchester Road
- F private residence
- G Listed Grade II



28

- A Rare Books Library (1982)
- B Newnham College
- C van Heyningen and Haward
- D H Holland Ltd
- E within College
- F via Porters Lodge
- G Civic Trust Award 1984



29

- A Principal's Lodge (1958, 1992)
- B Newnham College
- C 1958 Louis Osman
1992 Stephen Greenberg & Dean Hawkes
- D Clement Theobald Ltd
- E within College
- F via Porter's Lodge
- G RIBA Award 1994



30

- A Strachey Building (1968)
- B Newnham College
- C Lyster and Grillet
- D Kerridge (Cambridge) Ltd
- E within College
- F via Porter's Lodge



31

- A Rosalind Franklin Building (1996)
- B Newnham College
- C Allies and Morrison
- D R G Carter Ltd
- E within College
- F via Porter's Lodge
- G RIBA Award 1996



32

- A Frank Young House (1995)
- B Darwin College
- C Jeremy Dixon, Edward Jones
- D Morris Preston
- E within College
- F via Porter's Lodge



33

- A Faculty of Architecture extension (1959)
- B University of Cambridge
- C Colin St John Wilson with Alec Hardy
- D Coulson and Son
- E Scroop Terrace
- F by arrangement



34

- A Department of Engineering (1948-1964, 1966)
- B University of Cambridge
- C 1948-64 Easton & Robertson, Cusdin, Preston & Smith, 1966 Cusdin, Burden & Howitt
- D Rattee and Kett, William Sindall Ltd, Kerridge (Cambridge) Ltd
- E Fen Causeway
- F by arrangement



35

- A Department of Chemistry (1953-1960)
- B University of Cambridge
- C 1953-1960 Easton & Robertson, Cusdin, Preston & Smith
- D 1953-1960 Kerridge (Cambridge) Ltd, Rattee and Kett, Johnson and Bailey Ltd
- E Lensfield Road
- F by arrangement
- G alterations (2001) Nicholas Ray Associates



36

- A Cambridge Crystallographic Data Centre (1992)
- B University of Cambridge
- C Erik Sorenson and Zibrandtsen Architects (Nicholas Ray Associates, executive architects)
- D Mowlem, Rattee and Kett
- E Union Road
- F by arrangement



37

- A Unilever Cambridge Centre (2000)
- B University of Cambridge
- C Eric Sorenson and Zibrandtsen Architects (CMC Architects, executive architects)
- D R G Carter Ltd
- E Union Road
- F by arrangement



38

- A Shackelton Library, (2000) (Scott Polar Research Institute)
- B University of Cambridge
- C John Miller and Partners
- D Haymills (Contractors) Ltd
- E Lensfield Road
- F by arrangement
- G RIBA Award 1999



39

- A Local Examination Syndicate (1964)
- B University of Cambridge
- C Robert Matthew, Johnson-Marshall and Partners
- D Johnson and Bailey Ltd
- E Hills Road
- F by arrangement



40

- A Brookside Housing (1992)
- B Connolly Homes
- C Cound Page
- D Connolly Homes
- E Saxon Street/Brookside
- F private residences



41

- A Music Buildings (1979)
- B Perse School for Girls
- C Saunders Boston
- D Sindall Ltd
- E Union Road
- F by arrangement



42

- A Rugg Centre (1988)
- B Leys School
- C Lyster Grillet and Harding
- D Bernard Sunley Ltd
- E within School
- F by arrangement
- G RIBA Award 1990
- Sports Hall (1994) by the same architect, built by Hallamshire Ltd



43

- A West House (1981)
- B Leys School
- C Beard Bennett Wilkins
- D unknown
- E within School
- F by arrangement



44

- A Extension to Cheshunt Buildings (1998)
- B Hobsons Publishing and Cambridge Masonic Society
- C Freeland Rees Roberts
- D Mowlem
- E Bateman Street
- F by arrangement



45

- A St Mary's School (1955-1971)
- B Southcott Trustees
- C David Roberts and Geoffrey Clarke
- D Kerridge (Cambridge) Ltd, Coulson and Son, Kidman and Son, Johnson and Bailey Ltd
- E Bateman Street
- F by arrangement
- G Later additions by Pleasance Hookham & Nix



46

- A Eurocentre Language School (1985)
- B Eurozentren gmbh
- C Cambridge Design
- D Johnson and Bailey Ltd
- E Bateman Street
- F by arrangement
- G RIBA Commendation 1987



47

- A Highsett (1958-1964)
- B Span Developments Ltd
- C Eric Lyons and Partners
- D Wates Ltd, Rattee and Kett
- E Hills Road
- F private residences
- G RIBA Award 1966 (for Phase III)
Listed Grade II



48

- A University Health Centre (1951)
- B University of Cambridge
- C J M MacGregor and David Roberts
- D Coulson and Son
- E Gresham Road
- F by arrangement



49

- A Fenners Lawn (1971)
- B unknown
- C Emberton Tardrew & Partners
- D Rush and Tompkins Ltd
- E Gresham Road
- F private residences



50

- A Conference Building (1987)
- B Hughes Hall
- C Lyster Grillet and Harding
- D Sindall Ltd
- E within College
- F via Porters lodge



51

- A The Centenary Building (1993)
- B Hughes Hall
- C Shillam and Smith
- D Marriott Ltd
- E within College
- F via Porters Lodge
- G See a second scheme by the same architect within Hughes Hall



52

- A Parkside Pool (1999)
- B Cambridge City Council
- C S and P Architects
- D Willmott Dixon
- E Gonville Place
- F public swimming pool



53

- A Parkside Police Station (1970)
- B Cambridgeshire County Council
- C P R Arthur County Architect
- D Johnson and Bailey Ltd
- E Parkside
- F by arrangement



54

- A Parkside School (1997)
- B Cambridgeshire County Council
- C Saunders Boston
- D John Sisk Ltd
- E Parkside
- F by arrangement



55

- A The Eden Chapel (1992)
- B Grosvenor Developments
- C Fitzroy Robinson
- D Laing Management Construction Ltd
- E Fitzroy Street
- F by arrangement



56

- A Grafton Shopping Centre (1983, 1995)
- B Grosvenor Developments
- C Fitzroy Robinson
- D Laing Management Construction Ltd
- E Fitzroy Street
- F public shopping precinct



57

- A Boathouse (1989)
- B Queens' College
- C Design Group Cambridge
- D Johnson and Bailey Ltd
- E Trafalgar Road
- F via Porter's Lodge
- G RIBA Award 1990



58

- A Boathouse Court (1989)
- B Johnson and Bailey Ltd
- C Design Group Cambridge
- D Johnson and Bailey
- E Trafalgar Road
- F private residences
- G RIBA Award 1990



59

- A Rowing Club Boathouse (1984)
- B 99's Rowing Club
- C Cound Page
- D Rattee and Kett
- E Kimberley Road
- F by arrangement



60

- A Boathouse (1959)
- B Corpus Christi and Sidney Sussex Colleges
- C David Roberts
- D William Sindall Ltd
- E Victoria Avenue
- F via Porter's Lodge
- G Listed Grade II



61

- A Boathouse (2001)
- B Downing College
- C Thurlow Carnell and Curtis
- D R G Carter Cambridge Ltd
- E Cutter Ferry Path
- F via Porter's Lodge



62

- A Hart House (1995)
- B Mr J Hart
- C John Hart
- D self build
- E Kimberley Road
- F private residence
- G RIBA Award 1998



63

- A Midwinter Place (1983)
- B Granta Housing Society
- C Cambridge Design
- D Johnson and Bailey Ltd
- E Hamilton Road
- F private residences
- G Housing Design award 1985



64

- A Westbrook Centre (1989)
- B Milton Park Investments Ltd
- C John S Bonnington Partnership
- D Sir Robert McAlpine
- E Milton Road
- F by arrangement

2 km

MAP 3 SUBURBS

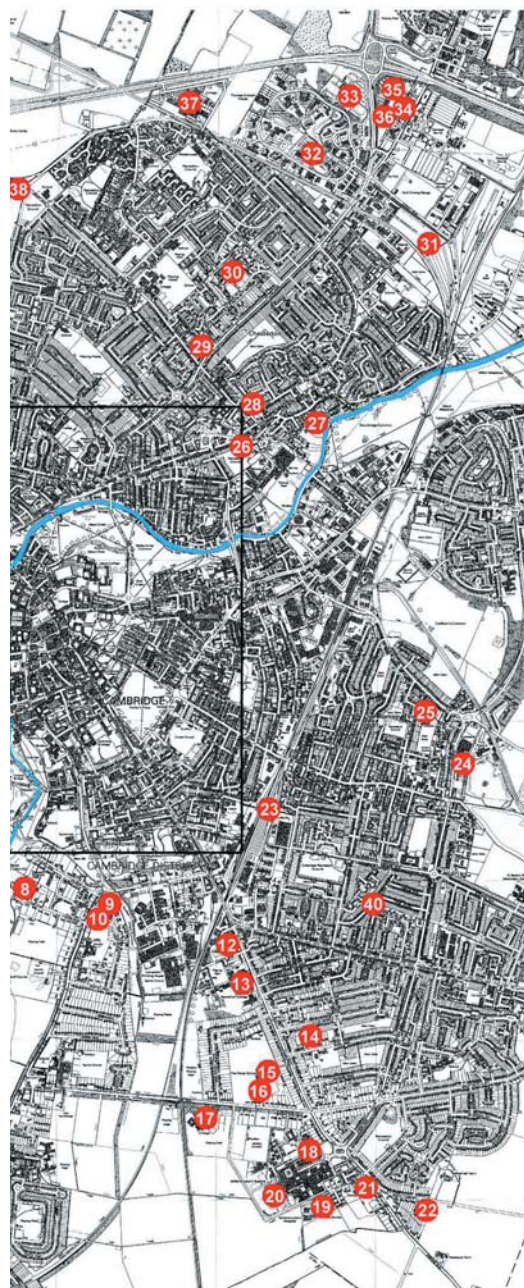
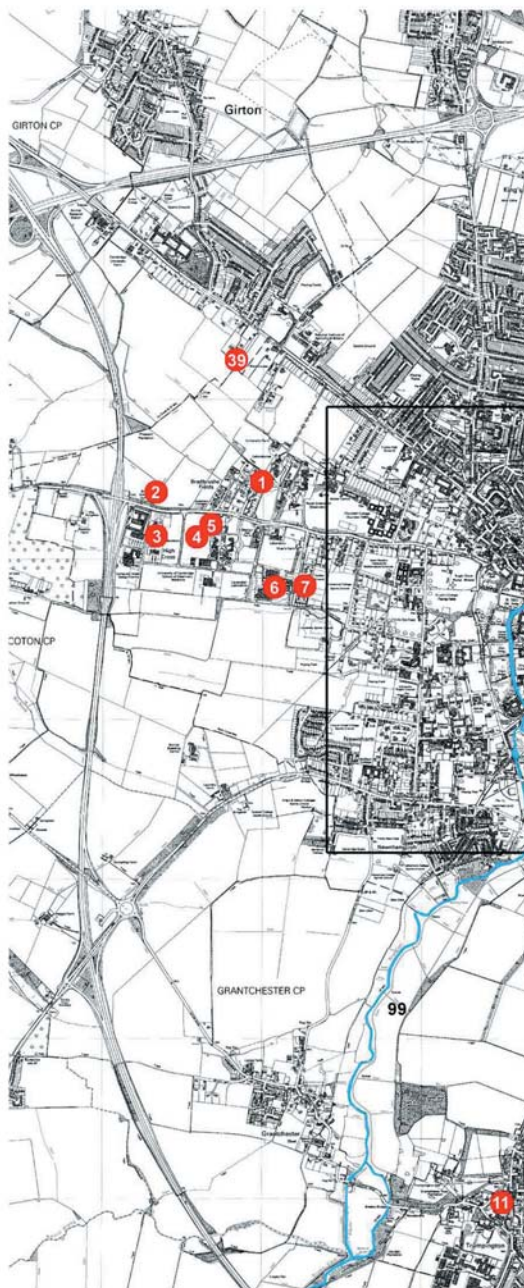



1

- A Cornford House, 'Spring House' (1966)
- B Mr Cornford
- C Colin St John Wilson and M J Long
- D Johnson and Bailey Ltd
- E Conduit Head Road
- F private residence
- G Listed Grade II



2

- A Madingley Park and Ride (1996)
- B Cambridgeshire County Council
- C W S Atkins
- D French Kier Anglia
- E Madingley Road
- F Park and Ride car park



3

- A Research Centre (1985, 1992)
- B Schlumberger Cambridge Research
- C Michael Hopkins and Partners
- D 1985 Bovis Construction 1995 Team Services
- E Madingley Road
- F by arrangement
- G RIBA Award 1993
Civic Trust Award 1988



4

- A Department of Computer Sciences (2001)
- B University of Cambridge
- C RMJM
- D Shepherd Construction
- E Madingley Road
- F by arrangement



5

- A Microsoft Laboratory (2001)
- B University of Cambridge
- C RMJM
- D Shepherd Construction
- E Madingley Road
- F by arrangement



6

- A Cavendish Laboratories (1974)
- B University of Cambridge
- C RMJM
- D Rattee and Kett
- E Madingley Road
- F by arrangement



7

- A MRI Research Centre (1997)
- B University of Cambridge
- C Cowper Griffith Associates
- D Mowlem plc
- E Madingley Road
- F by arrangement



8

- A Rostas House (1991)
- B Mrs Rostas
- C Ivor Richards
- D J Gauge Builders Ltd
- E Latham Road
- F private residence
- G RIBA Award 1993



9

- A Queensway Housing (1978)
- B Granta Housing Society
- C Cambridge Design
- D Johnson and Bailey Ltd
- E Trumpington Road
- F private residences
- G RIBA Commendation 1980



10

- A Agnew House (1974)
- B Evelyn Hospital
- C Cambridge Design Group
- D Coulson and Son
- E Trumpington Road
- F by arrangement
- G RIBA Award 1976, Civic Trust Award 1978



11

- A Stonecross (1987)
- B Trumpington Estates
- C Cambridge Design
- D Jakubowski Builders Ltd
- E Trumpington Road
- F by arrangement
- G Civic Trust Commendation 1988



12

- A Classrooms (1997)
- B Hills Road Sixth Form College
- C R H Partnership
- D Hallamshire Construction
- E Hills Road
- F by appointment
- G Other buildings by the same architects within the school campus



13

- A Mary Allen Building (1995)
- B Homerton College
- C RMJM
- D Amec Construction
- E within College
- F via Porter's Lodge
- G Additional residential building (1997) by the same architect and builders



14

- A Kennard House 'Keelson' (1961)
- B Dr and Mrs Kennard
- C Eric Sorensen
- D M J Allen and Sons Ltd
- E Hills Avenue
- F private residence
- G Listed Grade II



15

- A Perse School for Boys (1960)
- B Perse Boys School
- C Robert Matthew, Johnson-Marshall
- D Rattee and Kett
- E Hills Road
- F by arrangement



16

- A Sports Hall and Sixth Form Centre (2000)
- B Perse Boys School
- C RH Partnership
- D SDC Ltd
- E Hills Road
- F by arrangement at the school reception



17

- A Extensions (1995)
- B Long Road Sixth Form College
- C Bland Brown and Cole
- D Bell Projects Ltd
- E Long Road
- F by arrangement
- G Additional projects by the same architects built by Bernard Ward Ltd



18

- A Wellcome Trust / MRC Building (1998)
- B University of Cambridge for the Wellcome Trust/MRC
- C Feilden and Mawson
- D Shepherd Construction Ltd
- E Addenbrookes Hospital
- F by arrangement



19

- A The Adrian Building (1995)
- MRC Cambridge Centre for Brain Repair
- B University of Cambridge
- C Feilden and Mawson
- D Sindall Construction Ltd
- E Red Cross Lane
- F by arrangement



20

- A Rosie Maternity Hospital (1984)
- B East Anglian Regional Health Authority
- C YRM
- D Mowlem
- E Robinson Way
- F by arrangement



21

- A Classroom and Study Wing (1985)
- B The Bell School of Languages
- C Cambridge Design
- D Johnson and Bailey Ltd
- E Red Cross Lane
- F by arrangement
- G Civic Trust Award 1986



22

- A Throgmorton House (1975)
- B Mr Gough-Goodman
- C Cambridge Design
- D Cambridge Builders and Constructors
- E Alwyn Road
- F private residence



23

- A Carter Bridge (1989)
- B Cambridgeshire County Council
- C Brian Aldridge, Director of Transportation
- D Watson Construction Steelwork
- E St Barnabus Road
- F public footbridge



24

- A Housing for the elderly (1988)
- B J Sainsbury plc for Cambridge City Council
- C Cambridge Design Group
- D Johnson and Bailey Ltd
- E Brooks Road
- F private residences
- G Civic Trust Commendation 1990



25

- A An Loc House (1995)
- B Cambridge Housing Society
- C Bland Brown and Cole
- D Coulson and Son
- E Coldhams Lane
- F private residences



26

- A Echenique House (1972)
- B Prof and Mrs Echenique
- C Marcial Echenique
- D Self build
- E Chesterton Road
- F private residence



27

- A Chesterton Boathouse (1982)
- B W G Mitchell Esq
- C Cambridge Design
- D T Meek and Son
- E Water Street, Chesterton
- F by arrangement
- G Civic Trust Commendation 1992



28

- A Langdon House (2000)
- B Cambridge Housing Society
- C RH Partnership
- D Jackson Building
- E Union Lane, Chesterton
- F Elderly persons residences



29

- A Baptist Church (1966)
- B Arbury Road Baptist Church
- C R J Wyatt
- D R J Slingsby
- E Arbury Road
- F by arrangement



30

- A Housing (1994)
- B University of Cambridge
- C Thurlow, Carnell and Curtis
- D Amey Building Ltd
- E Woodhead Drive
- F private residences



31

- A Building D (2000)
(Marconi Building)
- B Cambridge Business Park (Grown Estates)
- C Hamilton Associates
- D Norwest Holst
- E Cambridge Business Park (off Cowley Road)
- F by arrangement



32

- A Q.ton Centre (2000)
- B Trinity College
- C Charter Partnership
- D Haymills (Contractors) Ltd
- E Cambridge Science Park
- F by arrangement



33

- A Napp Laboratories (1983)
- B Napp Pharmaceuticals
- C Arthur Ericson
(Yakeley Associates executive architects)
- D Laing
- E Cambridge Science Park
- F by arrangement



34

- A St Johns Innovation Centre (1987)
- B Aquila Investments Ltd
- C R H Partnership
- D Shepherd Construction Ltd
- E Cowley Road
- F by arrangement
- G Civic Trust Commendation 1988



35

- A Ionica (1994)
- B Aquila Investments
- C R H Partnership
- D Wates Construction Ltd
- E Cowley Road
- F by arrangement
- G RICS Award (1994)



36

- A Edinburgh Building (1999)
- B Scottish Life Assurance Ltd
- C CMC Architects
- D Wates Construction Ltd
- E Cowley Road
- F by arrangement



37

- A Cambridge Regional College (1990 / 1998)
- B Cambridge Regional College
- C Powell Moya / Bernard Stilwell Architects
- D Trafalgar House Construction Ltd /
Kvaerner Construction Ltd
- E Kings Hedges Road
- F by arrangement



38

- A Meadows Community Centre (1999)
- B Circle 33 Housing Trust Ltd
- C Cambridge City Council Architects Department
- D D J Higgins Ltd
- E St Catharines Road off Kings Hedges Road
- F by arrangement



39

- A World Conservation Monitoring Centre (1993)
- B World Conservation Monitoring Centre
- C Annand and Mustoe
- D Coulson and Sons Ltd
- E off Huntingdon Road
- F by arrangement



40

- A Hawkes House (1991)
- B Dr and Mrs Dean Hawkes
- C Dean Hawkes
- D Michael Graney
- E 39 Gisborne Road
- F private residence
- G RIBA Award 1992

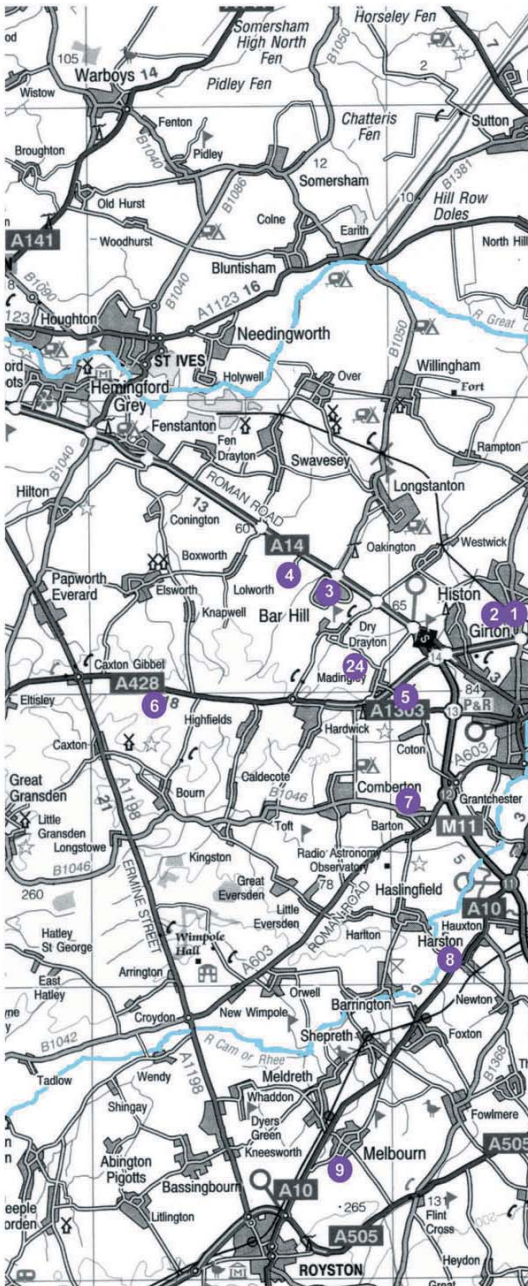

MAP 4

SURROUNDING AREA

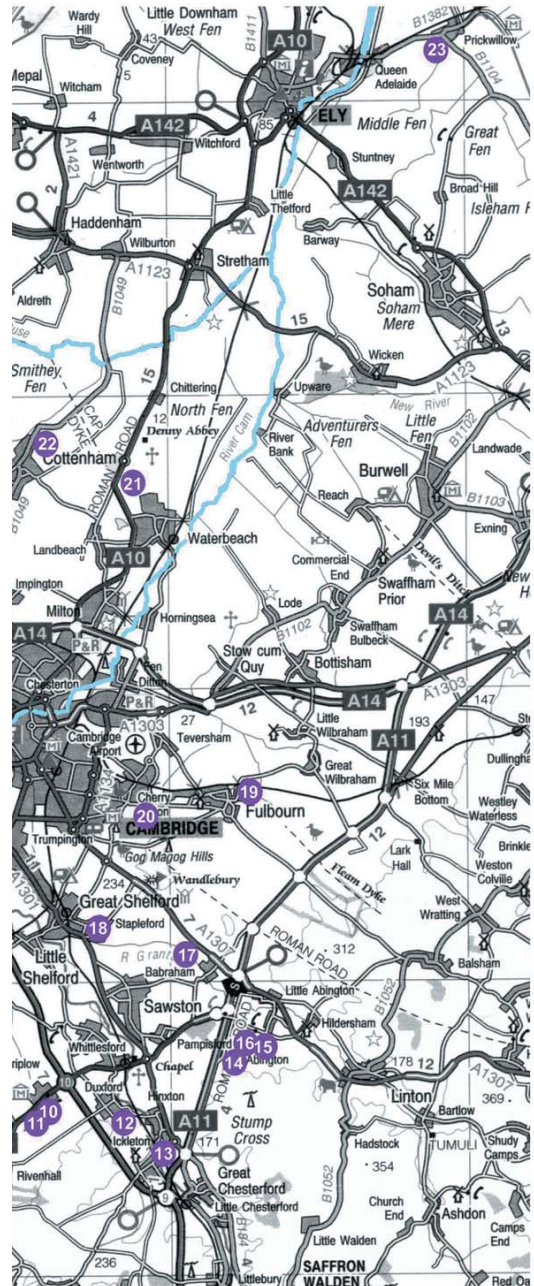

Copyright Ordnance Survey 2001



1

- A Craig House (1970)
- B Mr and Mrs G Craig
- C Cambridge Design Group
- D John Briant
- E 74 Water Lane, Histon
- F private residence



2

- A Vision Park (1986-1991)
- B Merivale Moore / Tartan Developments
- C Tartan
- D Tartan
- E Chivers Way, Histon
- F by arrangement



3

- A Bar Hill Ecumenical Centre (1991)
- B Bar Hill Ecumenical Centre
- C Ivor Richards
- D Sindall
- E off Viking Way
- F by arrangement



4

- A Coe House, 'Martins' (1984)
- B Mr and Mrs Coe
- C Ivor Richards
- D Jakubowski Builders Ltd / self build
- E Robins Lane, Lolworth
- F private residence
- G Later additions by same architect / TJ Construction



5

- A American Cemetery (1956)
- B The American Battle Monuments Commission
- C Perry Shaw Hepburn Keyhoe and Dean (Boston, USA)
- D unknown
- E off A1303, Coton
- F public War Memorial



6

- A Cambourne Business Park Phases One and Two (2000 / 2001)
- B Development Securities PLC
- C Wrenbridge Design
- D R G Carter Ltd
- E Cambourne (off A428)
- F by arrangement



7

- A Wendon House (1965)
- B Mr and Mrs John Wendon
- C Barry Gasson and John Meunier
- D Rattee and Kett
- E New Road, Barton
- F private residence
- G later alteration by Viren Sahai, a second Wendon House is next door by Saunders Boston



8

- A Harston Mill (1986)
- B C I S (1886) Scientific Generics (2001)
- C R H Partnership
- D SDC Builders Ltd / John Brignell Ltd / Mowlem Rattee and Kett
- E off A10, Harston
- F by arrangement
- G Later buildings (2001) Cowper Griffiths, built by R G Carter Ltd



9

- A PATS Centre (1975)
- B PA International Management Consultants
- C Piano and Rogers
- D R G Carter Ltd
- E off A10, Melbourn
- F by arrangement



10

- A American Air Museum (1996)
- B Imperial War Museum
- C Foster and Partners
- D John Sisk Ltd
- E Imperial War Museum, Duxford
- F public museum
- G RIBA Award 1999
- Civic Trust Award 1999



11

- A Land Warfare Hall (1991)
- B Imperial War Museum
- C R H Partnership
- D SDC Builders Ltd
- E Imperial War Museum, Duxford
- F public museum



12

- A CIBA (1959-64)
- B CIBA
- C Arup Associates
- D William Sindall Ltd
- E Ickleton Road, Duxford
- F by arrangement



13

- A The Sanger Centre (1997)
- B The Wellcome Trust
- C Sheppard Robson
- D Bovis Construction Ltd
- E Genome Campus, Hinxton
- F by arrangement



14

- A Staff Restaurant (1977)
- B TWI (the Welding Institute)
- C Lyster Grillet and Harding
- D Rattee and Kett
- E The Welding Institute, Abington
- F by arrangement



15

- A Research Facility (2000)
- B Ribotargets Ltd / Granta Park Ltd
- C Fielden & Mawson
- D Glanville Projects
- E Granta Park, Abington
- F by arrangement



16

- A Research Facility (2000)
- B Celltech Chiroscience Ltd / Granta Park Ltd
- C Thurlow Carnell and Curtis
- D Glanville Projects
- E Granta Park, Abington
- F by arrangement



17

- A The Greville Bio-Chemistry Laboratory (1971)
- B Institute of Animal Physiology
- C Colin St John Wilson with Michael Brawne
- D Johnson and Bailey Ltd
- E off A1307, Babraham
- F by arrangement



18

- A Owers House 'The Paddock' (1976)
- B Mr and Mrs Owers
- C David Owers
- D Bennett and Kidd
- E off Bar Lane, Stapleford
- F private residence



19

- A Dyke House, 'Stocks' (1990)
- B Mr and Mrs Dyke
- C Saunders Boston
- D Johnson and Bailey Ltd
- E Church Lane, Fulbourn
- F private residence



20

- A ARM Building (2000)
- B Churchmanor Estate Company
- C Barber Casanovas Ruffles
- D Haymills (Contractors) Ltd
- E Peterhouse Technology Park, Fulbourn Road
- F by arrangement



21

- A Stirling House (USAFE/MOD HQ) (1994)
- B USAFE / MOD
- C Barber Casanovas Ruffles
- D Amec
- E Stirling Way, Waterbeach
- F by arrangement



22

- A West House, 'The Wooden House' (1988)
- B Mr W West
- C Cowper Griffith Associates
- D Andy Wimm / self build
- E Twentypence Road, Cottenham
- F private residence
- G Civic Trust Commendation 1990



23

- A Banham House (1997)
- B Mrs Banham
- C Jonathon Ellis Miller
- D R G Taylor
- E Kingdon Avenue
- F private residences
- G Also see the adjoining Ellis Miller House which received an RIBA Award 1993



24

- A The Tower Building (1995)
- B University of Cambridge, Board of Continuing Education
- C Cowper Griffith Associates
- D Amey Building Ltd
- E Madingley Hall, Madingley
- F by arrangement

Index of Designers *numbers indicate - map.building.page*

Aldridge, Brian 3.23.99
 Allies and Morrison 2.31.69
 Annand and Mustoe 2.15.61, 3.39.107
 Architects Co-Partnership 1.1.9, 1.34.25
 Arthur, Peter, County Architect 2.53.81
 Arup Associates 1.13.15, 1.26.21, 1.63.39, 2.6.57, 2.25.67, 4.12.115, 3.2.89
 Atkins, W S 1.35.25, 1.53.35, 1.54.35
 Austin Smith: Lord 1.80.47, 4.20.119, 4.21.121
 Barber Casanovas Ruffles 2.43.75
 Beard Bennett Wilkins 1.2.9, 1.9.13, 1.45.31, 1.73.45, 1.78.47, 2.16.61, 3.17.97, 3.25.101
 Bland Brown Cole 2.64.85
 Bonnington, John S 4.17.119
 Brawne, Michael 1.79.47, 3.38.107
 Cambridge City Council Architects 1.44.29, 1.47.31, 1.51.33, 2.19.63, 2.46.77, 2.57.83
 Cambridge Design 2.58.83, 2.63.85, 3.9.93, 3.10.93, 3.11.93, 3.21.99, 3.22.99, 3.24.99, 3.27.101
 Cambridge Design Group 4.1.111
 Casson Conder and Partners 1.23.19, 1.24.19, 1.66.41
 Chamberlin Powell and Bon 1.53.35
 Charter Partnership 3.32.103
 Clarke, Geoffrey 1.16.15, 1.41.29, 1.42.29, 2.13.61, 2.16.61, 2.45.77
 CMC Architects 3.36.105
 Cound Page 2.40.73, 2.59.83
 Cowper Griffith Associates 3.7.91, 4.22.121, 4.24.121
 Cruikshank Seward 1.61.39
 Cubitt, James and Partners 1.4.9, 1.17.17
 Cullinan, Edward 1.19.17, 1.36.25, 2.14.61
 Cusdin Burden and Howitt 2.34.71
 Cusdin Preston Smith 2.35.71
 Dannett, Trevor 2.17.63
 Dixon del Pozzo 1.77.47
 Dixon Jones 1.11.13, 2.32.69
 Easton Robertson 2.34.71, 2.35.71
 Echenique, Marcial 3.26.101
 Ellis Miller, Jonathan 4.23.121
 Emmerton Tardrew & Partners 2.49.79
 Ericson, Arthur 3.33.105
 Erith and Terry 1.71.43, 1.72.43
 Erskine, Ralph 2.24.65
 Evans and Shalev 1.57.37, 1.58.37
 Faulkner-Brown, Howe Partnership 1.14.15
 Feilden and Mawson 3.18.97, 3.19.97, 4.15.117
 Ferry and Mennim 2.26.67
 Fitzroy Robinson 2.55.81, 2.56.81
 Foster and Partners 1.21.19, 4.10.115
 Freeland Rees Roberts 1.5.11, 1.48.31, 2.44.75
 Gasson, Barry 4.7.113
 Gillespie Kidd and Coia 2.20.63
 Goalen, Gerard and Partner 1.59.37
 Gollins Melvin Ward 1.14.15
 Gradidge, Roderick 1.50.33
 Greenberg, Stephen 2.29.69
 Hamilton Associates 3.31.103
 Hancock, Tom 1.62.39
 Hardy, Alex 2.33.71
 Hare, Nicholas 1.3.9

Hart, John 2.62.85
 Hawkes, Dean 2.29.69, 3.40.107
 Hopkins, Michael and Partners 1.60.37, 3.3.89
 Howell Killick Partridge Amis 1.10.13, 1.12.13, 1.30.23, 1.69.43
 Hughes and Bicknell 1.70.43
 Larson, Henning 2.10.59
 Lasdun, Denis 1.26.21, 2.2.55
 Long, M J 3.1.89
 Lumley, Colen 1.18.17
 Lyons, Eric 2.47.77
 Lyster Grillet and Harding 2.21.65, 2.30.69, 2.42.75, 2.50.79, 4.14.117
 McCormac Jamieson Prichard 1.15.15, 1.27.21, 2.1.55, 2.3.55, 2.5.57
 MacGregor, J M 2.48.77
 Marshall Sisson 1.65.41
 Martin, Sir Leslie 1.18.17, 1.22.19, 1.45.31, 1.76.45
 Meunier, John 4.7.113
 Miller, John 2.38.73
 Morgan, Timothy 1.6.11
 Osman, Louis 2.29.69
 Outram, John 1.68.41
 Owers, David 1.45.31, 4.18.119
 Parry, Eric 1.64.39
 Perry Shaw Hepburn Keyhoe and Dean (Boston, USA) 4.5.113
 Pleasance Hookham and Nix 1.31.23
 Piano & Rogers 4.9.115
 Powell Moya 1.8.11, 1.37.27, 3.37.107
 Purcell Miller and Tritton 1.25.21
 R H Partnership 1.52.33, 1.35.55, 1.74.45, 3.12.93, 3.16.95, 3.28.101, 3.34.105, 3.35.105, 4.8.113, 4.11.115
 Ray, Nicolas Associates 1.43.29, 2.22.65, 2.23.65
 Richards, Ivor 1.18.17, 3.8.91, 4.3.111, 4.4.111
 RMJM 2.39.73, 3.4.89, 3.5.91, 3.6.91, 3.13.95, 3.15.95
 Roberts, David 1.16.15, 1.40.27, 1.41.29, 1.42.29, 1.46.31, 1.56.35, 1.67.41, 1.75.45, 2.13.61, 2.16.61, 2.18.63, 2.45.77, 2.48.77, 2.60.83
 S & P Architects 2.52.79
 Saunders Boston 1.32.23, 1.38.27, 1.39.27, 2.7.57, 2.41.75, 2.54.81, 4.19.119
 Sheppard Robson 2.8.57, 2.9.59, 2.12.59, 4.13.117
 Shillam Smith 2.51.79
 Smith, Ivor and Cailey Hutton 1.29.23
 Sorenson, Erik 2.36.71, 2.37.73, 3.14.95
 Spence, Sir Basil and Partners 1.7.11
 Stilwell, Bernard 3.37.107
 Stirling, James 1.20.17
 Tartan 4.2.111
 Thurlow Carnell & Curtis 2.11.59, 2.61.85, 3.30.103, 4.16.117
 van Heynigan and Haward 1.49.33, 2.4.55, 2.28.67
 Whitwoth and Hall 1.33.25
 Wilson, Colin St John 1.22.19, 1.76.45, 2.27.67, 2.33.71, 3.1.89, 4.17.119
 Wrenbridge Design 4.6.113
 Wyatt, R J 3.29.103
 YRM 3.20.97

Index of Buildings *numbers indicate - map.building.page*

99's Rowing Club	2.59.83
Addenbrookes Hospital, Wellcome/MRC Laboratories	3.18.97
Adeane and Rothschild Galleries, Fitzwilliam Museum	1.75.45
Adrian and Butler Houses, Trinity College	1.16.15
Adrian Building, MRC	3.19.97
Agnew House	3.10.93
American Air Museum	4.10.115
American Cemetery	4.5.113
An Loc House	3.25.101
Arbury Road Baptist Church	3.29.103
ARM Building	4.20.119
Arts Theatre	1.2.9
Banham House	4.23.121
Bar Hill Ecumenical Centre	4.3.111
Benson Court, Magdalene College	1.40.27
Beaufort Place	1.77.47
Bishop Bateman Court, Trinity Hall	1.44.29
Bland Brown and Cole Offices	1.78.47
Blue Boar Court, Trinity College	1.27.21
Blundell Court, Sidney Sussex College	1.30.23
Boathouse Court	2.58.83
Boathouse, Corpus Christi and Sidney Sussex Colleges	2.60.83
Boulton House (Wychfield), Trinity Hall	2.6.57
Brian Pippard Building, Clare Hall	2.22.65
Bridge House	1.39.27
Bridge over Sussex Street	1.31.23
Brookes Road housing	3.24.99
Brookside Housing	2.40.73
Buckingham Court, Magdalene College	1.41.29
Buckingham House, New Hall	1.52.33
Burrells Field, Trinity College	1.15.15
Butterfield Building, Downing College	1.71.43
Cambourne	4.6.113
Cambridge Crystallographic Data Centre	2.36.71
Cambridge Regional College	3.37.107
Carter Bridge	3.23.99
Cavendish Laboratories	3.6.91
Celltech Chiroscience Research Facility	4.16.117
Cheshunt Buildings	2.44.75
Chesterton Boathouse	3.27.101
Churchill College	2.8.57
Churchill College, Chapel	2.12.59
Churchill College, Study Centre	2.11.59
CIBA	4.12.115
Clare Colony, Clare College	1.46.31
Clare Hall	2.24.65
Clare Hall, West Court	2.23.65
Coe House	4.4.111
Cornford House	3.1.89
Cosin Court, Peterhouse	1.67.41
Craig House	4.1.111
Cripp's Court, Queens' College	1.8.11
Cripp's Court, St John's College	1.37.27
Darwin College, Rayne Building	1.10.13
Darwin College, Study Centre	1.11.13
Department of Biochemistry	1.74.45
Department of Chemistry	2.35.71
Department of Computer Sciences	3.4.89
Department of Engineering	2.34.71
Downing College Boathouse	2.61.85
Downing College, Senior Combination Room	1.69.43
Dyke House	4.19.119
Echenique House	3.26.101
Edinburgh Buildings	3.36.105

Emmanuel College, Library	1.61.39
Erasmus Building, Queens' College	1.7.11
Eurocentre Language School	2.46.77
Faculty of Architecture extension	2.33.71
Faculty of Arts	1.23.19
Faculty of History, Library	1.20.17
Faculty of Law, Library	1.21.19
Fenners Lawn	2.49.79
Fisher House	1.59.37
Fitzpatrick Hall, Queens' College	1.9.13
Fitzwilliam College	2.2.55
Fitzwilliam College, Chapel	2.3.55
Forbes-Mellon Library, Clare College	1.13.15
Foundress Court, Pembroke College	1.64.39
Frank Young House, Darwin College	2.32.69
Garret Hostel Bridge	1.6.11
George Thompson Building, Corpus Christi College	2.25.67
Grafton Shopping Centre	2.56.81
Grasmere Gardens	1.47.31
Harston Mill	4.8.113
Hart House	2.62.85
Harvey Court, Gonville and Caius College	1.22.19
Hawkes House	3.40.107
Heffers Bookshop	1.35.25
Herrick Houses, Trinity Hall	2.5.57
Highsett	2.47.77
Hills Road Sixth Form College, extensions	3.12.93
Homerton College	3.13.95
Ionica	3.35.105
Jerwood Library, Trinity Hall	1.5.11
Judge Institute of Management Studies	1.68.41
Kaetsu Centre	1.54.35
Kennard House, 'Keelson'	3.14.95
Kettles Yard	1.45.31
King Street Housing	1.29.23
King's Lane, King's and St Catharine's Colleges	1.4.9
Lady Mitchell Hall	1.24.19
Land Warfare Hall	4.11.115
Langdon House	3.28.101
Laslett House	2.17.63
Library Court, Jesus College	1.57.37
Lion Yard Shopping Centre	1.26.21
Local Examination Syndicate	2.39.73
Long Road Sixth Form College, extensions	3.17.97
Lucy Cavendish College, Hall and Residences	1.49.33
Lucy Cavendish College, Library	1.48.31
MacDonald Institute for Archaeological Research	1.66.41
Madingley Park and Ride	3.2.89
MRI Research Centre	3.7.91
Maitland Robinson Library, Downing College	1.72.43
Marconi Building, Buildind D	3.31.103
Market Hostel, King's College	1.1.9
Master's Lodge, Magdalene College	1.42.29
Mathematical Sciences, Centre for	2.14.61
Meadows Community Centre	3.38.107
Microsoft Laboratory	3.5.91
Midwinter Place	2.63.85
Møller Centre	2.10.59
Music Buildings, Perse School for Girls	2.41.75
Napp Laboratories	3.33.105
Needham Institute, (East Asian History of Science Library)	2.21.65
New Court, Christ's College	1.28.21
New Court, Fitzwilliam College	2.1.55
New Hall	1.53.35
New Museums site	1.63.39
Newton Institute	2.15.61

North Court, Jesus College	1.56.35
Orchard Building, Pembroke College	1.65.41
Owers House	4.18.119
Parker's House	1.70.43
Parkside Police Station	2.53.81
Parkside Pool	2.52.79
Parkside School	2.54.81
PATS Centre	4.9.115
Perse School for Boys	3.15.95
Perse School for Boys, Sports Hall	3.16.95
Portugal Street	1.80.47
Principal's Lodge , Newnham College	2.29.69
Q:ton Centre	3.32.103
Quayside	1.43.29
Queens' College, Boathouse	2.57.83
Queensway Housing	3.9.93
Quincentenary, Jesus College	1.58.37
Rare Books Library, Newnham College	2.28.67
Ribotargets Research	4.15.117
Robert Beldam Building, Corpus Christi College	1.3.9
Roberts House	2.18.63
Robinson College	2.20.63
Rosalind Franklin Building, Newnham College	2.31.69
Rosie Maternity Hospital	3.20.97
Rostas House	3.8.91
Rugg Centre, Leys School	2.42.75
Schlumberger Cambridge Research	3.3.89
School of Divinity	1.19.17
School of Music	1.18.17
Selwyn College, Kitchens	1.25.21
Shackelton Library, Scott Polar Research Institute	2.38.73
Shelly Garden	1.51.33
Shelly Row	1.79.47
Sheppard Flats, Churchill College	2.9.59
South Court, Emmanuel College	1.62.39
Stirling House, USAF/MOD	4.21.121
St Chads, St Catharine's College	1.17.17
St John's College , College Library	1.36.25
St Johns Innovation Centre	3.34.105
St Mary's School	2.45.77
Stonecross	3.11.93
Strachey Building, Newnham College	2.30.69
The Bell School of Languages, new wing	3.21.99
The Centenary Building, Hughes Hall	2.51.79
The Conference Building, Hughes Hall	2.50.79
The Crescent	2.7.57
The Eden Chapel	2.55.81
The Fisher Building, St John's College	1.38.27
The Greville Bio-Chemistry Laboratory	4.17.119
The Mong Building, Sidney Sussex College	1.32.23
The Queen's Building, Emmanuel College	1.60.37
The Sanger Centre	4.13.117
The Singer Building, Downing College	1.73.45
The University Centre	1.12.13
Thomas House	1.55.35
Throgmorton House	3.22.99
Thurlow House II	2.19.63
Tower Building, Madingley Hall	4.24.121
Tower Building, St Edmunds College	1.50.33
TWI, Staff Restaurant	4.14.117
Unilever Research Centre	2.37.73
University Health Centre	2.48.77
University Library, Extensions	1.14.15
Vision Park	4.2.111
Wendon House	4.7.113
Wesley House	1.33.25

West House	4.22.121
West House, Leys School	2.43.75
Westbrook Centre	2.64.85
William Stone Building, Peterhouse	1.76.45
Wilson House	2.27.67
Wilson Building, Fitzwilliam College	2.4.55
Wolfson College	2.26.67
Wolfson Court, Girton College	2.16.61
Wolfson Court, Trinity College	1.34.25
Wolfson Flats, Churchill College	2.13.61
Woodhead Drive, University Housing	3.30.103
World Conservation Monitoring Centre	3.39.107

